

CADI® OPTIMUM AIR



EXPERIENCE THE BENEFITS OF TRUE WIRELESS
Ready to Upgrade Your Imaging?



REQUEST A QUOTE TODAY!

1-800-667-9622 | WWW.SYNCA.COM |



see
page **3**

EXAMVISION - 2 NEW FRAMES

- New ultralight Carbon fibre option
- New Danish design frame in titanium
- Personalization like never before!



see
page **6**

CJ-OPTIK

Twin Lite Microscopes
A class of its own!



Fluorescent Mode

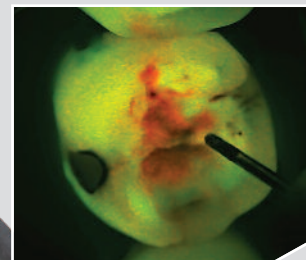



ONE SOFTWARE IS ALL YOU NEED!

- Easily acquire, store, access and present all your images
- Only **ONE** software for all your imaging equipment
- Only **ONE** software to learn and use

ANY



ANY



ANY



ANY



ANY



ANY

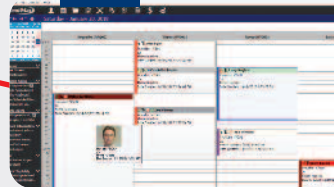

PERFORMANCE-PROVEN

Designed and built in the same world-leading high-tech production facility that produces leading satellite and space telescope imagery.

REPLACE THE CABLE, NOT THE SENSOR

CADI® Optimum sensors are designed so that the cable can be replaced for a fraction of the cost of a new sensor.

SALE!

SAVE UP TO \$4999!

Purchase any 2-CADI® Optimum sensors at Synca new reduced prices and get the complete CADI® software license suite (up to 10 stations-**FREE!**)

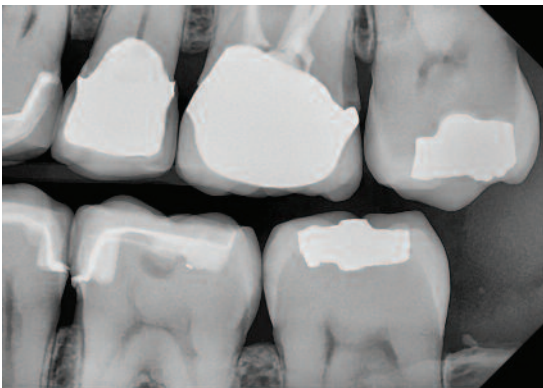
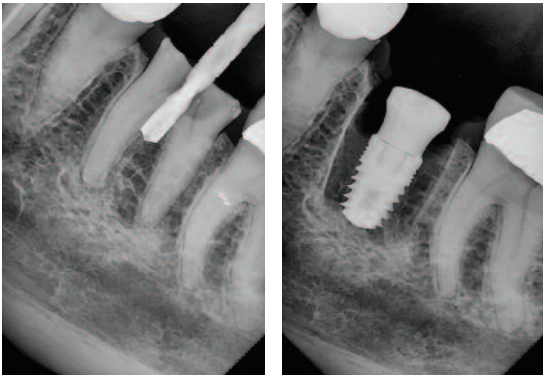

CONVENIENCE OF TRUE WIRELESS

CADI® Optimum AIR is the only dental x-ray sensor to adopt the latest Bluetooth® technology standards for rapid and reliable image transmission, eliminating the number one point of failure associated with other sensors: the wire.

CRYSTAL-CLEAR RADIOGRAPHS

CADI® Optimum AIR converts x-rays directly into an electronic signal (direct-conversion); a technology that provides greater native sharpness vs. other sensors that must convert x-rays to visible light before creating an image.

UNBEATABLE PATIENT COMFORT

CADI® Optimum AIR has an ultra-slim wireless profile of just 5.4mm to make it more comfortable. Our holder system further enhances patient comfort by minimizing additional bulk in the mouth.

Call us today to preorder!



Many models to suit
your **2D, 3D, PAN &
CEPH** needs

**NOW!
AT SYNCA**

LATEST GENERATION CMOS SENSOR

- Exceptional image quality while reducing X-Ray doses to protect your patients
- Reduced artefact radiation thanks to Owandy's new algorithm

ULTRA-COMPACT DESIGN

The I-MAX PRO range has been designed to be installed in any type of surgery configuration quickly and efficiently.

"FACE TO FACE" POSITIONING

Being in front of the patient creates optimum conditions for correct positioning.

ECO FRIENDLY

With product weight reduced **from 210kg to 62kg**, fewer material resources are needed for Owandy's machines.

SALE!

INSTALLATION INCLUDED

Call us today to discover our introductory offers!



SYNCA was the first company in Canada to achieve a certification in dental ergonomics in 2012.

MORE INFO

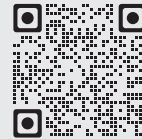

According to the 2021 publication on ergonomics of the World Dental Federation (or FDI) the ideal posture for head position is to be inclined slightly forward regardless of visual medium (naked eye, loupes, or microscope).



Synca has the ergonomic knowledge to guide you on all these fore mentioned elements that impact your ergonomic positioning to minimize loads on your body, reduce long term musculoskeletal disorders (MSD), and promote a long, healthy, pain free career.



Contact us today for a FREE consultation on how best we can support you with ergonomic solutions in your practice.



CARBON v2

Carbon fibre frame with titanium

- Ultra-lightweight Danish design
- Counterbalance frame (like all ExamVision frames)
- Offered with 3 temple arms and ocular colors
- Offered with a choice of 7 temple tip colors

CURVE

Titanium frame

- Lightweight Danish design
- Counterbalance frame (like all ExamVision frames)
- Offered with 8 inner rim colors
- Offered with 3 temple arms and ocular colors
- Offered with a choice of 7 temple tip colors



Carbon v2



Curve





HD GALILEAN 2.8x or 3.3x or 3.8x

ExamVision HD **3.3x** is our flagship product that is handcrafted to your specifications using the highest quality components available. It is designed to offer outstanding image clarity and brightness, along with a maximum field depth and width.

KEPLER KOMPAKT 3.5x or 4.6x or 5.7x

- Lightweight ultra-compact design
- Wide fields of view, with crystal clear edge-to-edge clarity
- Lockable and adjustable fine focus
- Power-up system: easy to upgrade to higher magnification



KEPLER ADVANCED 4 in 1

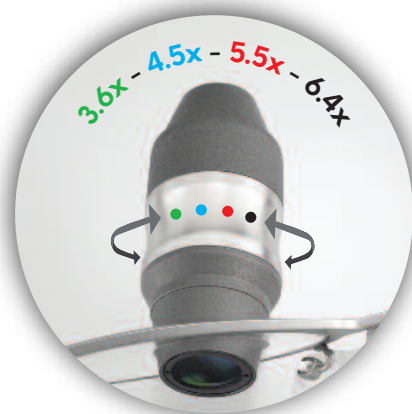

ESSENTIAL (Hygienist loupe) 2.5x or 3.0x

A great price point for hygienists seeking a quality loupe with a full-arch width-of-field. The NEW Galilean Essential oculars are shorter and lighter than previous Essential, with improved optical quality. Offered with the NEW featherweight Metro danish design frame.



endoret®
(prgf®)

A PERFECT BIOLOGICAL APPROACH FOR
HARD & SOFT TISSUE REGENERATION

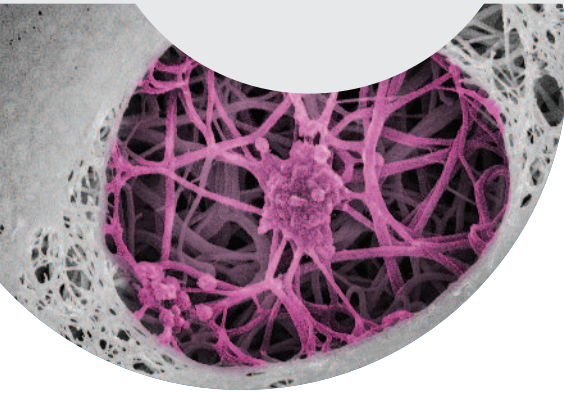

VERSATILE SOLUTION BASED ON PLASMA RICH IN GROWTH FACTORS

Endoret® is a biomedical technology aimed at stimulating tissue regeneration by applying autologous proteins. Hundreds of endogenous proteins affect the tissue repair processes, including angiogenesis, chemotaxis and cell proliferation. No exogenous agent can effectively govern all these processes.



LIQUID

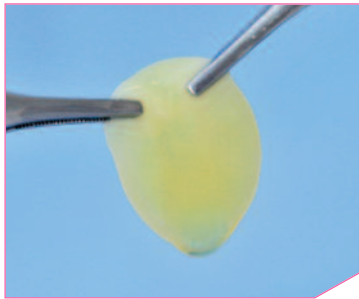

CLOT

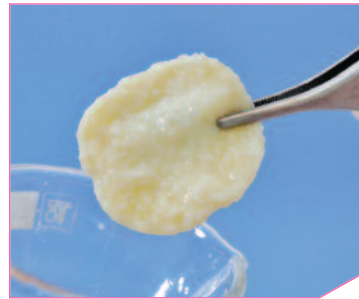

AUTOLOGOUS
BONE GRAFT

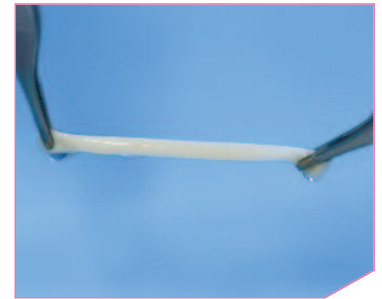

FIBRIN
MEMBRANE

CITAGENIX
The Regen Company

END OF YEAR PROMOTIONS!

SALE!

**PROMO
3+1**

Allograft

SALE!

**PROMO
3+1**

Membrane

SALE!

**PROMO
5+1**

Xenograft

SALE!

**CALL FOR
SPECIAL
PRICE**

*Penguin
RFA*

Learn *Bio-Logical* and *Bio-Mechanical* implantology with **GOLD STANDARD** aerosol free safest drilling protocol

- Predictable
- Versatile
- Reversible



MORE INFO



3-DAY TORONTO COURSE



Start placing implants now and get up to date with the Bio-Logical and Bio-Mechanical implantology treatment strategies

with Dr's. Sally Issa & Romeo Paculanan





Biolight® DUAL & DT POST®

- Double taper posts more radiopaque VS. Quartz posts
- Higher bonding with self-adhesive cements VS. Quartz posts
- More biocompatible: Epoxy-free and bis-GMA-free

Biolight® DUAL refills (10 posts - in individual blister):

\$162 ea. 2 @ \$139 ea. **3 @ \$121 ea.**

DT POST® refills (10 posts):

\$149 ea. 2 @ \$128 ea. **3 @ \$112 ea.**



PROMO 3+1 cement syringe

Purchase 3 refills of Biolight® DUAL or DT POST® at reduced quantity price and get a syringe of Biolight® CORE DC **FREE!** – **SAVE UP TO \$224**

Biolight® CORE DC

- Made in Germany
- Dual cure flowable core build-up and post cementing composite with nano-technology
- Ideal consistency for ensuring bubble-free cementation of Biolight® DRILL-FREE multi-posts
- Offers excellent physical properties as a core build-up



1 – 5ml minimix syringe A2: only \$101



Esthetic Lingual Retainer

FAST SPLINT MATRIX®

- Ideal for orthodontic lingual retainers
- Ideal for periodontic and traumatic splinting
- Ideal for single tooth space maintainers/flippers

The use of glass fibers versus metallic options is attractive because they allow for an effective bond to tooth structures.



PROMO 1+1 (SAVE \$92)

Act fast – quantity limited!

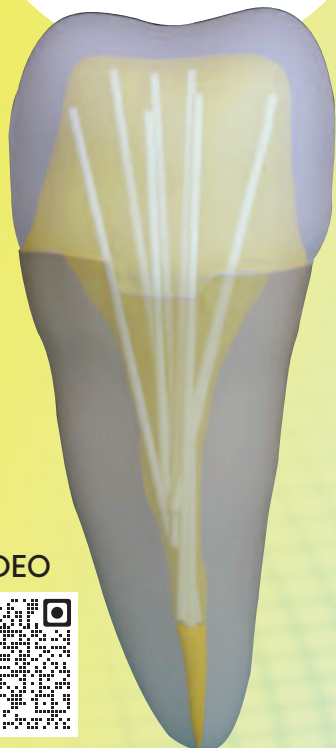

VIDEO



ADVANTAGES & BENEFITS:

- Peripheral reinforcement VS. Master post has shown superior fracture resistance
- Multi-post procedure increases bond strengths significantly due to increased total surface area
- Increase the fracture toughness of your restorations vs. unsupported endo-core restorations
- Ideal design perfect for all shapes of canals
- No-drilling or any reduction of remaining tooth structure
- Posts are easily retrievable using ultrasonics with a diamond tip



SAVE \$100! Introductory Offer!

Purchase the Biolight® DRILL-FREE training kit + the Biolight® DRILL-FREE assorted kit - only \$594



BPA-FREE COMPOSITE WITH EXTREME WEAR RESISTANCE

BIO FUNCTION (5g syringe)

- Completely FREE of bis-GMA
- Does not contain co-monomers
- Does not release bisphenol-A
- Does not release nano-particles
- Extreme wear resistant (like type III gold)
- Ideal for holistic dentistry, for minimally invasive and conservative dentistry
- Achieving highly and predictable biomimetic results

**Call us today for our introductory offers.
Take advantage of our quantity prices!**

\$143.50 3 @ \$137.70 (ea.) 6 @ \$129.90 (ea.)

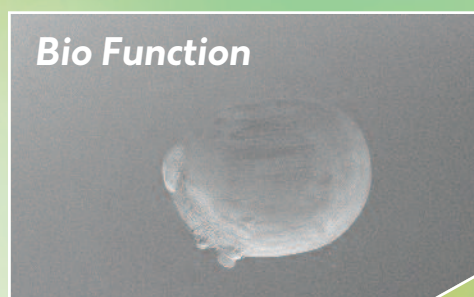
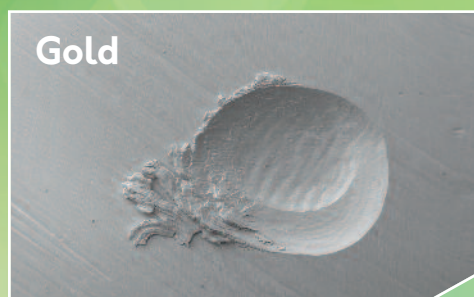

50x SEM IMAGES:

The abrasion of Bio Function is similar to gold and therefore to natural enamel.

POWERGO Control Unit:

| | |
|---------------------------|--|
| Material: | Aluminum |
| Weight: | 155 g |
| Compatible LED Lights: | Total Pure & Total Intense |
| Light intensity settings: | High, Medium, and Low |
| Operating time: | 8-17 hours (Varies with light intensity) |
| Charging time: | Approx. 2-2.5 hours |
| Battery Type: | 21,700 Lithium-ion rechargeable battery |
| Warranty: | PowerGo Unit: 3 years PowerGo Battery: 1 year |

TOTAL INTENSE lamp:

- Made of high quality aircraft aluminum
- Compatible with PowerGo & Xtend systems
- Operation time of 8 to 17 hours
- 18 g (lamp weight with frame part)
- **6,500 K (light colour)**
- **40,400 Lux (Max light intensity at 25 cm)**
- 3 years warranty

TOTAL PURE lamp:

- Made of high quality aircraft aluminum
- Compatible with PowerGo & Xtend systems
- Operation time of 8 to 17 hours
- 18 g (lamp weight with frame part)
- **5,000 K (light colour)**
- **17,400 Lux (Max light intensity at 25 cm)**
- 3 years warranty



NEW!